

Morland House Surgery Newsletter

Spring Edition 2010

Building Work Update

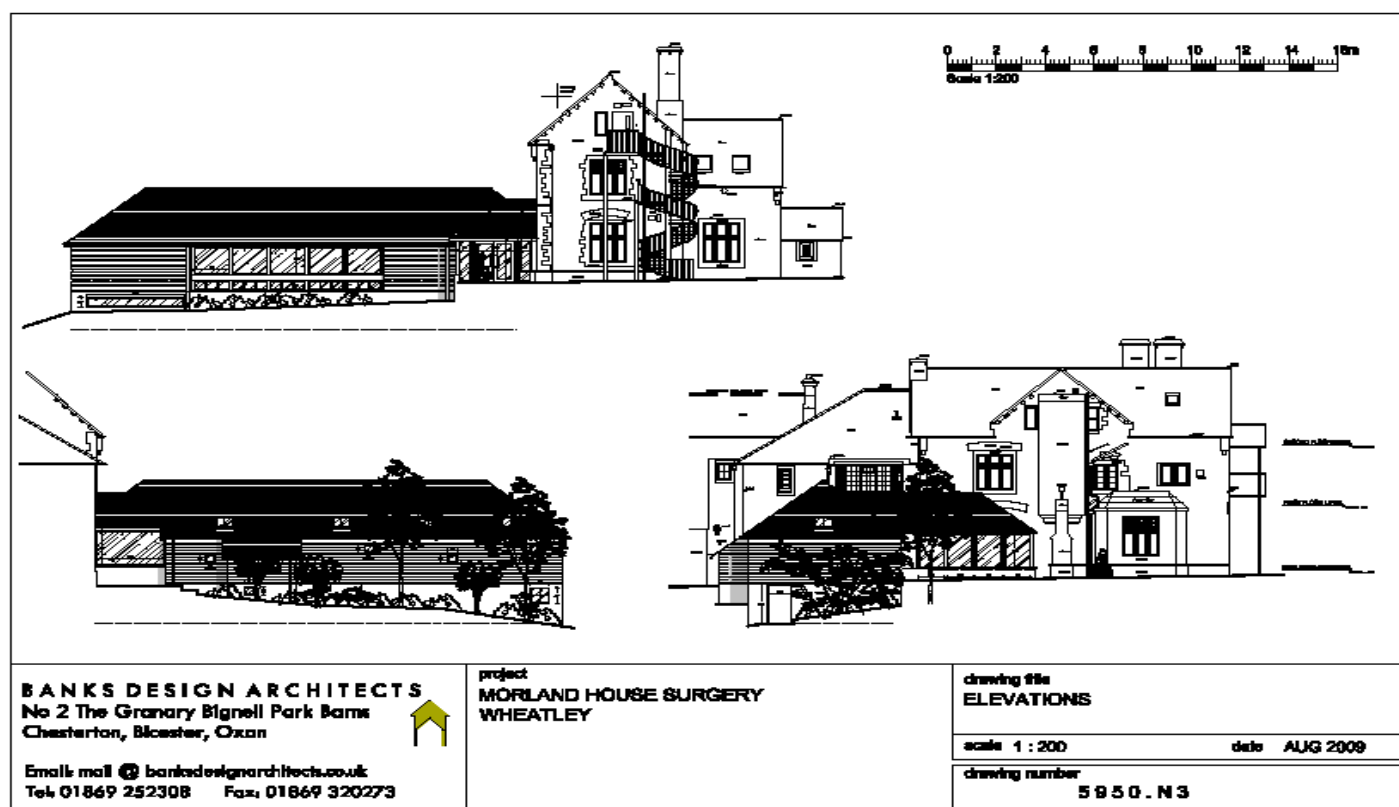

Building work on the extension to Morland House Surgery is progressing well despite the snow and inclement weather we have had throughout the winter. The expected completion date is now 31 May 2010.

The extension will provide 4 new consulting rooms and a new waiting area for our patients on the ground floor. The car park will also be upgraded and will provide 7 extra parking spaces for patients and visitors to the surgery.

Whilst the building work is being carried out car parking spaces on site will be restricted. We would therefore ask patients to bring their car to the surgery only when absolutely necessary and to park elsewhere if possible. We would remind you that there is no parking available in Morland Close. Whilst the building work is being carried out we will continue to endeavour to ensure that any disruption to our neighbours and patients is kept to a minimum. We apologise however for any inconvenience that may be caused.

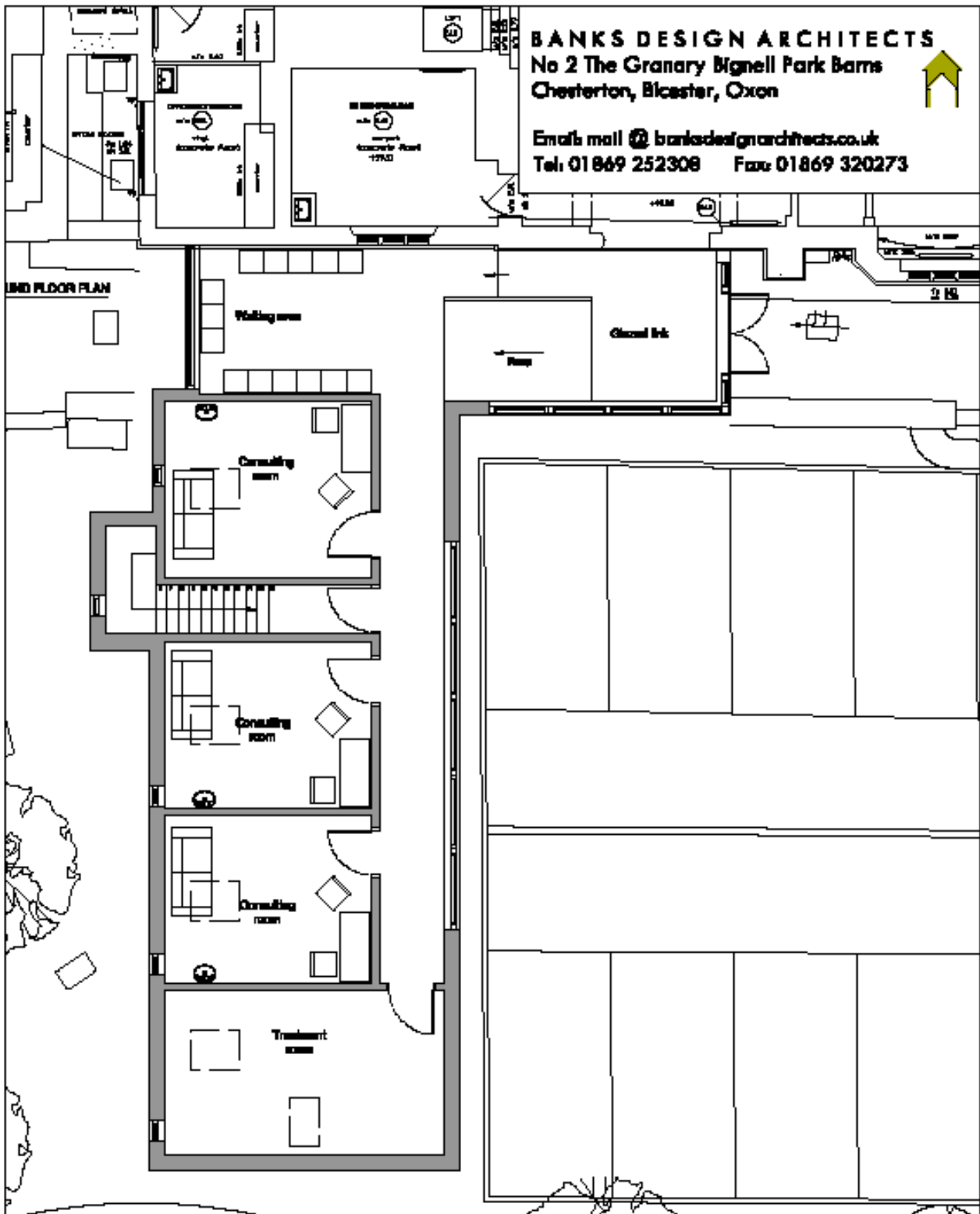

project
MORLAND HOUSE SURGERY
WHEATLEY

drawing title
GROUND FLOOR PLAN

scale 1 : 100

date AUG 2009

drawing number

5850.N1